

Application form for payment of
subscriptions by direct debit

JOIN UNISON

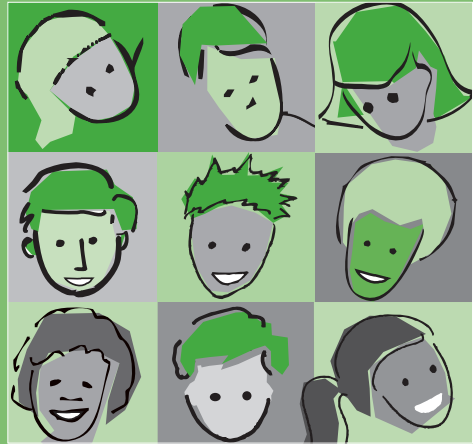

your friend at work

www.unison.org.uk

Join UNISON — your friend at work

PLEASE FILL IN THIS FORM IN BLOCK CAPITALS USING BLACK INK AND GIVE IT TO YOUR UNISON REP OR STEWARD OR POST TO THE ADDRESS ON THE BACK PAGE

1. YOUR PERSONAL DETAILS

Please tick or fill in the boxes below

Mrs	Ms	Miss	Mr	Other
-----	----	------	----	-------

First name	Other initial(s)
------------	------------------

Surname/Family name	Date of birth / /
---------------------	----------------------

Home address
Postcode

National insurance number (from your payslip)

<input type="checkbox"/> Please tick this box if you require materials in a different format (eg large print or Braille) – be sure to supply contact details below
--

How would you describe your ethnic origin?

<input type="checkbox"/> Bangladeshi	<input type="checkbox"/> Asian Other	<input type="checkbox"/> Black UK
<input type="checkbox"/> Chinese	<input type="checkbox"/> Black African	<input type="checkbox"/> Black Other
<input type="checkbox"/> Indian	<input type="checkbox"/> Black Caribbean	<input type="checkbox"/> White UK
<input type="checkbox"/> Pakistani	<input type="checkbox"/> Irish	<input type="checkbox"/> White Other
<input type="checkbox"/> Asian UK		

Please give a telephone number/voice/text/email address for UNISON to contact you – indicate if work or home

Contact tel/voice/text/email

2. YOUR EMPLOYMENT DETAILS

Employer's name

Your job title/occupation

Department/section

Workplace name and address

Postcode

Payroll number (from your payslip)

3. WHAT YOU WILL PAY – FROM 1 October 2003

Please tick the appropriate box for your earnings before deductions.

Weekly pay		Annual pay	YOUR SUBSCRIPTION—WHAT YOU PAY		
			per week	per month	Band
Up to £38.47	<input type="checkbox"/>	Up to £2,000	£0.30	£1.30	A
£38.48–£96.16	<input type="checkbox"/>	£2,001–£5,000	£0.81	£3.50	B
£96.17–£153.84	<input type="checkbox"/>	£5,001–£8,000	£1.22	£5.30	C
£153.85–£211.53	<input type="checkbox"/>	£8,001–£11,000	£1.52	£6.60	D
£211.54–£269.23	<input type="checkbox"/>	£11,001–£14,000	£1.81	£7.85	E
£269.24–£326.92	<input type="checkbox"/>	£14,001–£17,000	£2.24	£9.70	F
£326.93–£384.61	<input type="checkbox"/>	£17,001–£20,000	£2.65	£11.50	G
£384.62–£480.76	<input type="checkbox"/>	£20,001–£25,000	£3.23	£14.00	H
£480.77–£576.92	<input type="checkbox"/>	£25,001–£30,000	£3.98	£17.25	I
£576.93–£673.08	<input type="checkbox"/>	£30,001–£35,000	£4.68	£20.30	J
£673.08+	<input type="checkbox"/>	over £35,000	£5.19	£22.50	K

Please tick the appropriate box to indicate how often you are paid

- Weekly
 Fortnightly
 Four Weekly
 Monthly

Please tick this box if you are a student member in full-time education (including student nurses or Modern Apprentices). Your subscription is £10 per year.

4. POLITICAL FUND

UNISON's Affiliated Political Fund (APF) is used to campaign for and promote UNISON policy and the need for quality public services within the Labour Party, locally and nationally, in Parliament and Europe. UNISON APF affiliates to the Labour Party.

UNISON's General Political Fund (GPF) is used to pay for campaigning at branch, regional and national levels of the union and for research and lobbying in Parliament and Europe. It is independent of support for any political party.

It is important that you indicate a choice of fund by ticking one of the boxes below.

Your subscription shown above includes a political fund payment so you do not pay any more by being in one of the funds.

5. YOUR AUTHORISATION

- I wish to join UNISON and accept its rules and constitution.
- I authorise deduction of UNISON subscriptions from my salary/wages at the rate determined by UNISON in accordance with its rules to be paid over to them on my behalf and I authorise my employer to provide information to UNISON to keep my records up to date
- I authorise deduction of the following Political Fund payment as part of my subscription: tick one box only

Affiliated Political Fund General Political Fund

Now please sign and date below

Signature

Date

If you have been a member of a trade union before, please state which one:

DATA PROTECTION

UNISON will process your membership information together with other information for administration, statistical analysis, conducting ballots and other statutory requirement purposes.

We may also send you newsletters, journals and surveys and let you know about educational and campaigning matters. We will disclose your information to our service providers and agents for these purposes.

If you do not want any mailings from UNISON besides those required by statute as shown in bold above, please tick this box.

We may share your information with organisations with whom we have a business relationship for your benefit. We, or they, may contact you by mail, telephone, SMS, fax or e-mail to let you know about goods, services or promotions which we think may be of interest to you.

If you do not wish to receive such information please tick this box.

OTHER WAYS TO PAY

direct debit

cheque

Instructions to your bank or building society to pay by Direct Debit



Please fill in the whole form including official use box using a ball point pen and give it to your UNISON rep or steward or post to UNISON, FREEPOST (WC5652), London WC1H 9BR

Name and full postal address of your bank or building society

Originator's identification number

To the manager	Bank/building society
Address	
Postcode	

9	7	0	0	5	0
---	---	---	---	---	---

Reference number (for office use only do not complete)

--	--	--	--	--	--	--	--

INFORMATION FOR UNISON USE ONLY
This is not part of the instructions to your bank or building society

Name(s) of Account holder(s)

--

Instruction to your bank or building society

Please pay UNISON Direct Debits from the account detailed in this instruction subject to the safeguards assured by the Direct Debit guarantee. I understand that this instruction may remain with UNISON and, if so, details will be passed electronically to my bank/building society.

Bank/building society account number

--	--	--	--	--	--	--	--	--	--

Branch sort code

--	--	--	--	--	--

Signature(s)

Date

Banks and building societies may not accept Direct Debit instructions for some types of account

THE DIRECT DEBIT GUARANTEE

- This guarantee is offered by all banks and building societies that take part in the Direct Debit scheme. The efficiency and security of the scheme is monitored and protected by your own bank or building society.
- If the amounts to be paid or the payment dates change, UNISON will notify you 10 working days in advance of your account being debited or otherwise agreed.

- If an error is made by UNISON or your bank/ building society, you are guaranteed a full and immediate refund from your branch of the amount paid.
- You can cancel a Direct Debit at any time, by writing to your bank or building society. Please also send a copy of your letter to us.



your friend at work



UNISON is Britain's biggest and fastest growing trade union with over 1.3 million members. UNISON campaigns to improve your working life and make sure you get the best deal from your employer.

We have more workplace representatives than any other union in the country - backed up by experienced full-time regional and national experts. Together we can help ensure that your rights are protected at work and that you are in a safe environment.

UNISON members include frontline staff and managers working full or part time in local authorities, the NHS, the police service, colleges and schools, the electricity, gas and water industries, transport and the voluntary sector.

UNISON also campaigns to keep services public and strengthen the voice of public sector workers. Join us and make sure your voice is heard.

**For more information about UNISON, help
with this form or to order more forms for
your colleagues call UNISONdirect**

0845 355 0845

Mon - Fri 6am - midnight and Saturday 9am - 4pm

Textphone: **0800 0 967 968**

www.unison.org.uk

www.unison.org.uk

**UNISON**
the public service union

your friend at work

For more information about UNISON, help with this form or to order more forms for your colleagues call UNISONdirect

0845 355 0845

Mon - Fri 6am - midnight and Saturday 9am - 4pm

Textphone: 0800 0 967 968

Send completed form to your regional office (see below)

Eastern

Church Lane House
Church Lane,
Chelmsford, Essex
CM1 1NH
Tel: 01245 287524

East Midlands

Vivian Avenue,
Nottingham NG5 1AF
Tel: 0115 847 5400

Greater London

1st Floor,
Congress House,
Great Russell St.,
London, WC1B 3LS
Tel: 020 7535 2100

Northern

140-150 Pilgrim
Street, Newcastle
Upon Tyne NE1 6TH
Tel: 0191 245 0800

Northern Ireland

UNISON Centre,
Unit 4, Fortwilliam
Business Park,
10 Dargan Road,
Belfast BT3 9JZ
Tel: 028 9077 0813

North West

Arena Point
1 Hunt's Bank,
Manchester M3 1UN
Tel: 0161 211 1000

Scotland

UNISON House
14 West Campbell
Street,
Glasgow G2 6RX
Tel: 0870 7777 006

South East

Glen House,
High Street,
Banstead, Surrey
SM7 2LH
Tel: 0870 770 1112

South West

1st Floor, Vintry
House, Wine Street,
Bristol BS1 2BD
Tel: 01823 288031

Cymru/Wales

Suite A,
The Courtyard,
Wind Street,
Swansea SA1 1DP
Tel: 01792 467218

West Midlands

24 Livery Street,
Birmingham B3 2PA
Tel: 0121 685 4200

Yorkshire & Humberside

3rd Floor, Commerce
House, Wade Lane,
Leeds LS2 8NJ
Tel: 0113 244 9111

OR SEND TO:

If this box is blank send your completed form to:
UNISON, Freepost (WC5652), London WC1H 9BR